

PLAN 12455

SWAN LOC'S 2203, 2230, 2277, 2484 & 2661.

FB's 40517 & 40518.
TOTAL AREA 74.8597 ha.
INDEX PLAN PERTH 10000 8-8
C/T 1358-289
1447-944
NOW 1507-593

DEPTH LIMIT 60.96 METRES

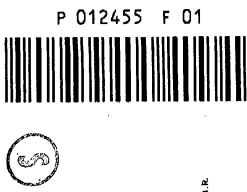

IN ORDER FOR DEALINGS
23-5-78

APPROVED
7-7-78

A 4967

27/7/2025
Date: [Signature]
LOCAL GOVERNMENT APPROVED
SUBJECT TO TRANSFER OF LAND
ACT 1985
SECTION 118(1)(b)
SECTION 118(1)(c)
SECTION 118(1)(d)
SECTION 118(1)(e)
SECTION 118(1)(f)
SECTION 118(1)(g)
SECTION 118(1)(h)
SECTION 118(1)(i)
SECTION 118(1)(j)
SECTION 118(1)(k)
SECTION 118(1)(l)
SECTION 118(1)(m)
SECTION 118(1)(n)
SECTION 118(1)(o)
SECTION 118(1)(p)
SECTION 118(1)(q)
SECTION 118(1)(r)
SECTION 118(1)(s)
SECTION 118(1)(t)
SECTION 118(1)(u)
SECTION 118(1)(v)
SECTION 118(1)(w)
SECTION 118(1)(x)
SECTION 118(1)(y)
SECTION 118(1)(z)

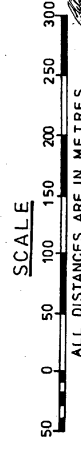
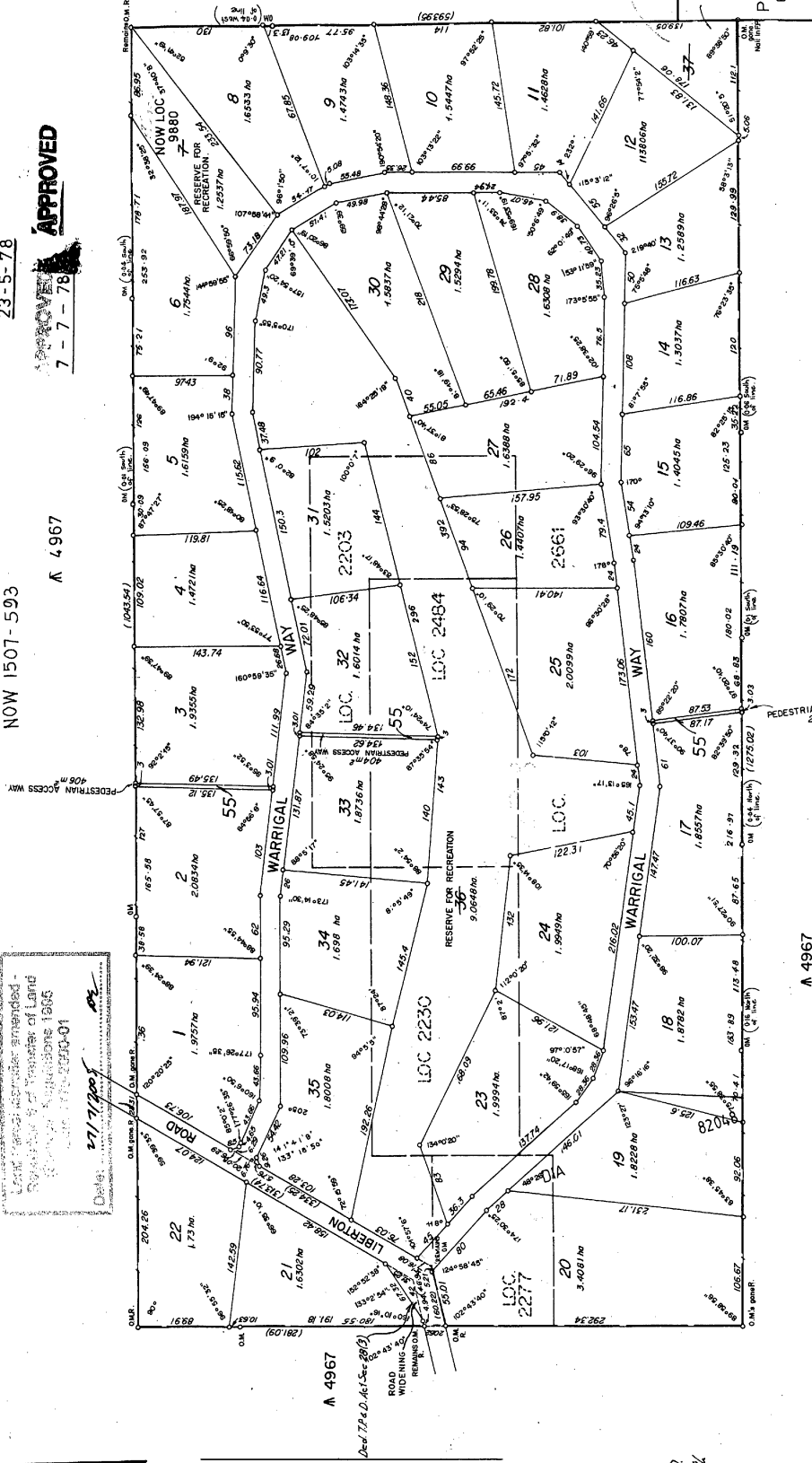

SCALE
0 50 100 150 200 250 300
ALL DISTANCES ARE IN METRES

PLAN 12455

LOTS 7, 36, 37 & PED ACC WAYS TO VEST IN
THE CROWN UNDER SEC 20A OF THE T.P.&D. ACT.